

Map 1: KZN Social Needs

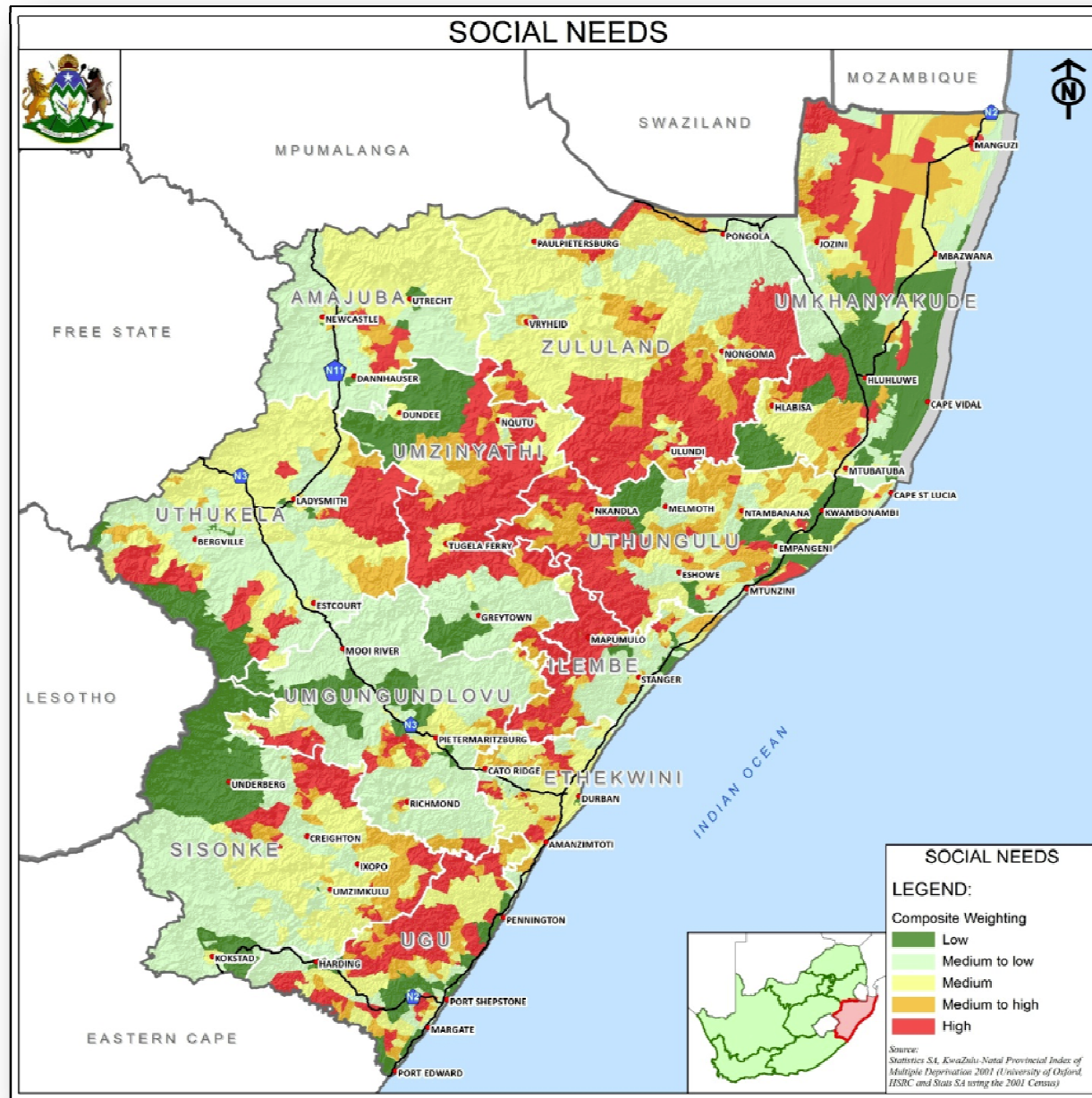

As can be seen from the adjacent map, the social needs of people residing in in the southern and southern, south-eastern parts, as well as a portion to the north-east of Paulpietersburg, is considered to be high.



Map 3: KZN Urban Accessibility Index

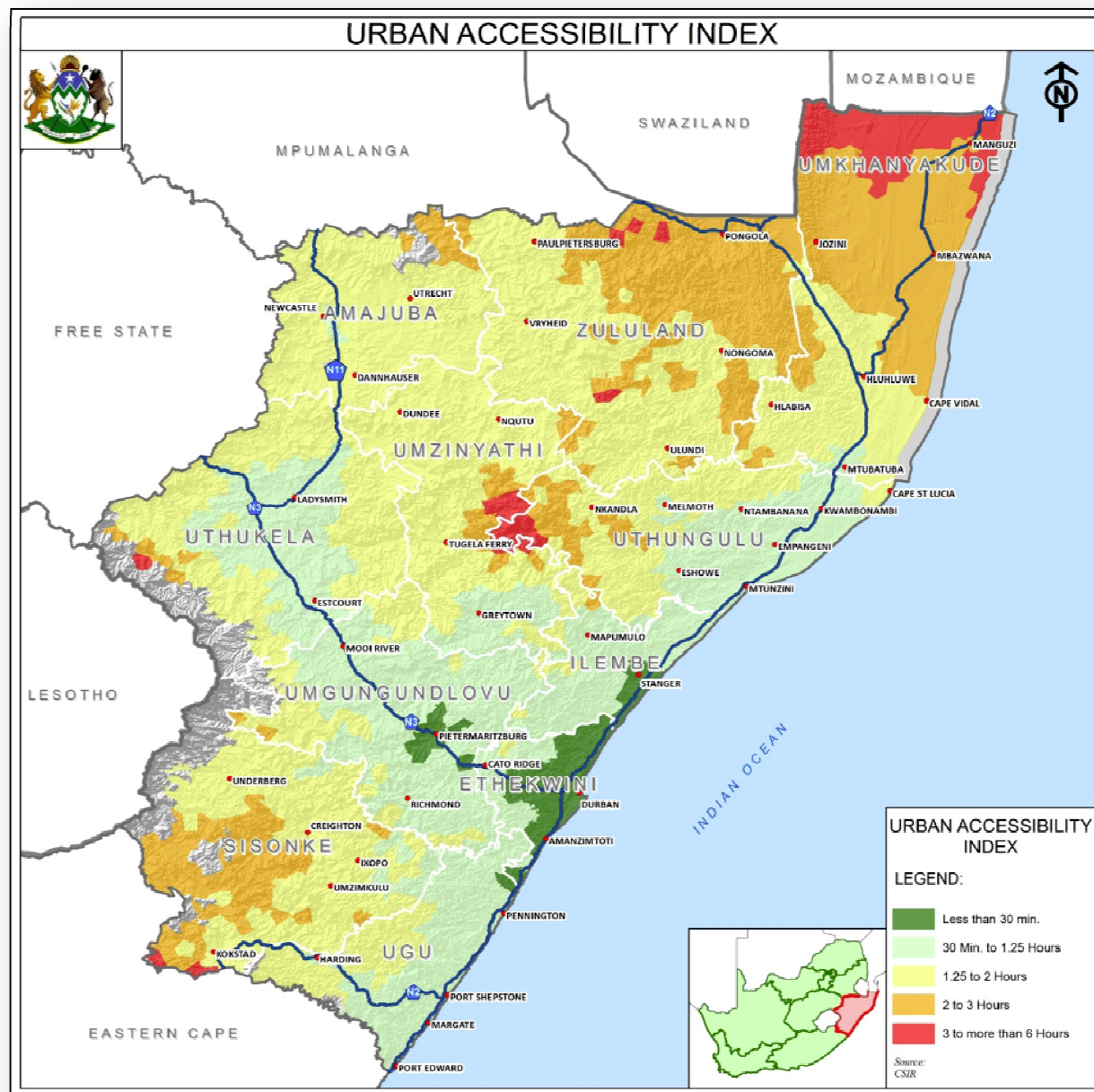

As can be seen from the adjacent map, at least 40% of the ZDM north-eastern areas are considered to be 2 to 3 hours travel time to the closest main urban centre in KwaZulu-Natal – notably Richards Bay and Newcastle.